ARHITEKTONSKI
PORTFOLIO

ESTU + ARHIMAT + MORFO

URED

ESTU+ARHIMAT+MORFO osnovali su
Domagoj Smodila, dipl.ing.arh. (Estuprojekti),
Krešimir Matas, dipl.ing.arh. (Arhimat)
Jasmina Ratković, dipl.ing.arh. (Studio Morfo),

Ured ima iskustva u različitim tipovima projekata, od stanovanja, turizma, javnih i društvenih objekata, zaštite i očuvanja kulturnih dobara do arhitektonsko-urbanističkih studija i interijera. Ostvaruje uspješnu suradnju sa stalnim suradnicima te nudi cjelovitu i usklađenu projektnu dokumentaciju od faza idejnog rješenja do izvedbenih projekata, vođenje projekata do potpune realizacije te projektantski nadzor. Sudjelovao je i na niz natječaja te osvojio nagrade, a posjeduje i licencu Ministarstva kulture za obavljanje poslova na zaštiti i očuvanju kulturnih dobara te certifikat zelene gradnje.

Ilica 8/2
10 000 Zagreb
info:
estuprojekti@estu.hr
arhimatas@gmail.com
j.ratkovic@studio-morfo.hr

SADRŽAJ PORTFOLIA

1 JAVNA I DRUŠTVENA NAMJENA
2 POSLOVNA, TURISTIČKA I ZDRASTVENA NAMJENA
3 OBITELJSKE KUĆE
4 STAMBENE ZGRADE I APARTMANI
5 INTERIJERI

1

JAVNA I DRUŠTVENA NAMJENA

01 REKONSTRUKCIJA JAVNIH POVRŠINA GRADIŠTE
02 DRUŠTVENI DOM I DJEČJI VRTIĆ KUŠEVAC
03 DJEČJI VRTIĆ SJEVER
04 DJEČJI VRTIĆ SEMELJCI
05 DJEČJI VRTIĆ PETAR PAN
06 KAPELICA SATNICA ĐAKOVAČKA

JAVNA I DRUŠTVENA NAMJENA

01 GRADIŠTE
ULICA KRALJA ZVONIMIRA

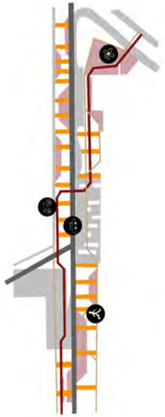

Lokacija : Gradište
Zahvat: rekonstrukcija centra mjesta
(pješačkih ploha,
zelenila, parkirališta i biciklističke staze)
Površina zahvata:
19.598,00 m2
Faza: ishođena građevinska dozvola
suradnja s APE

02 DRUŠTVENI DOM I DJEČJI VRTIĆ KUŠEVAC

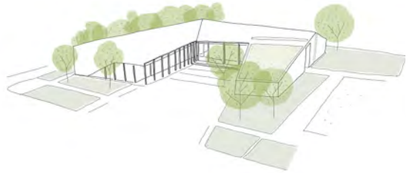

Lokacija: Kuševac
Namjena: društveni dom s dječjim vrtićem
Površina: GBP 1290 m2
Faza: ishođena građevinska dozvola

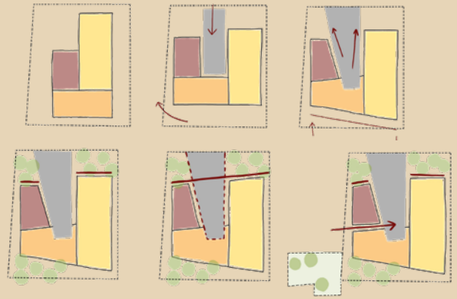

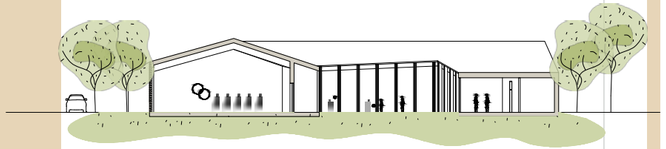

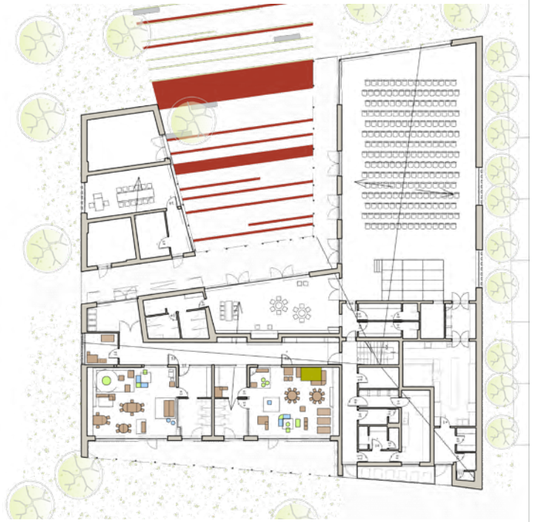

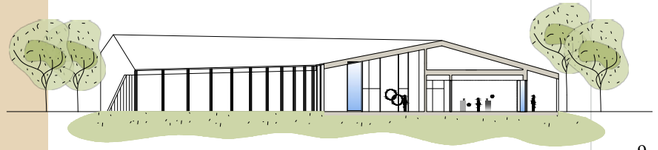

02 INTERIJER

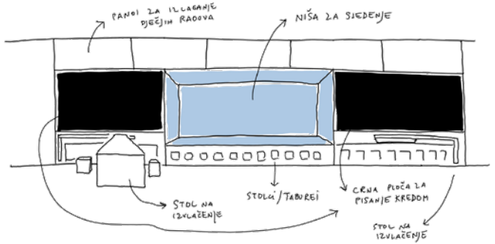

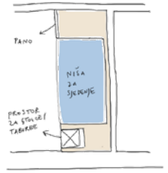

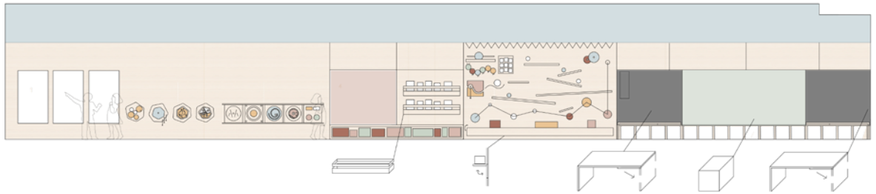

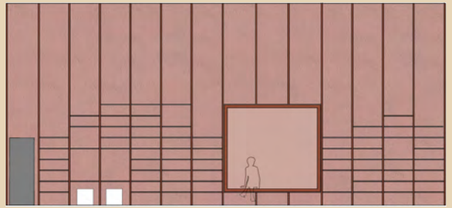

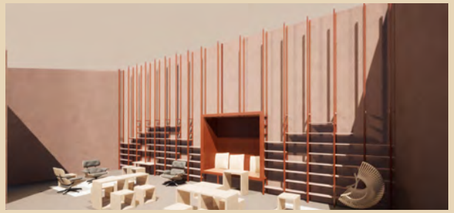

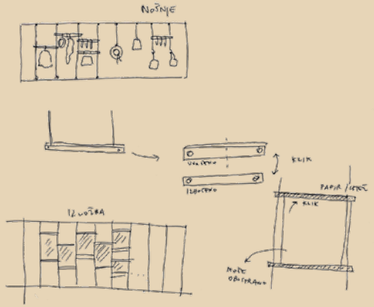

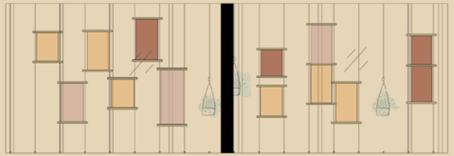

03 VRTIĆ SJEVER

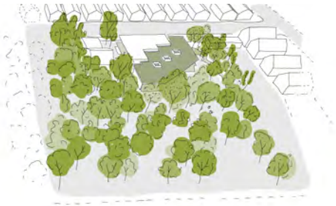

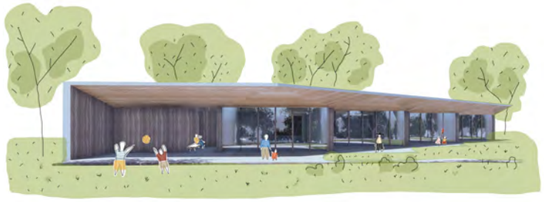

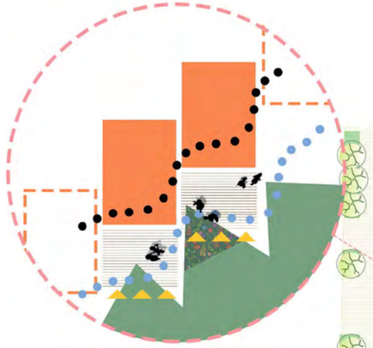

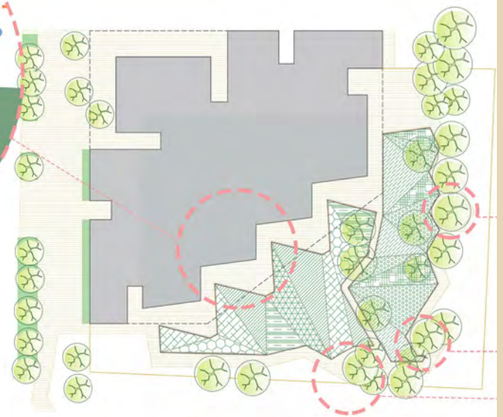

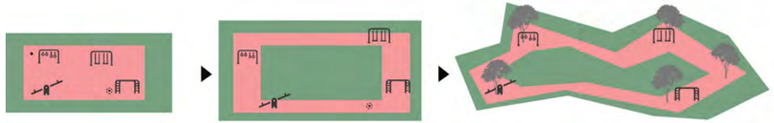

Lokacija: Đakovo
Namjena: dječji vrtić
Površina: GBP 1005 m2
Faza: ishođena građevinska dozvola,
izvedbeni projekt

03

INTERIJER

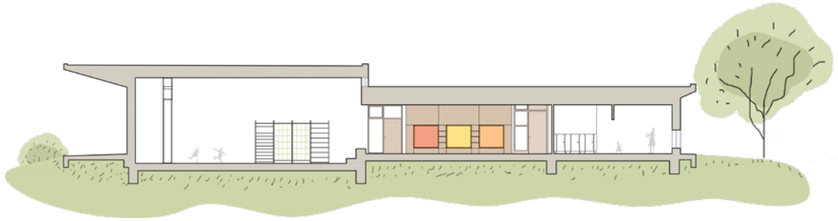

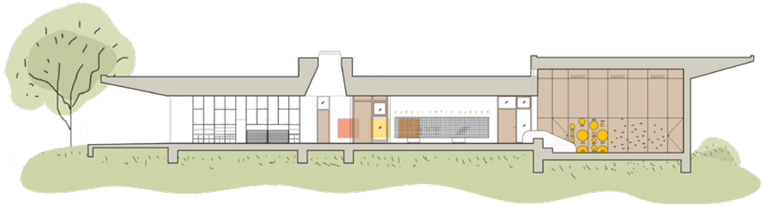

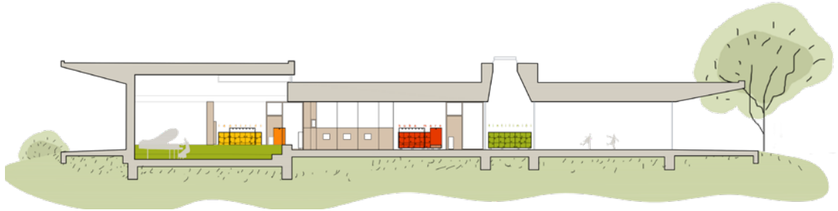

04 DJEČJI VRTIĆ SEMELJCI

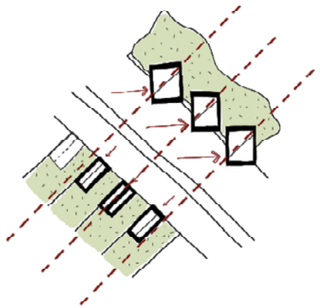

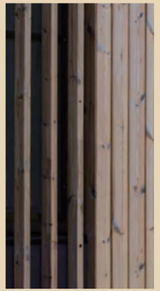

Lokacija: Semeljci
Namjena: dječji vrtić
Površina: GBP 934 m2
Faza: realizirano 2020.
suradnja s APE

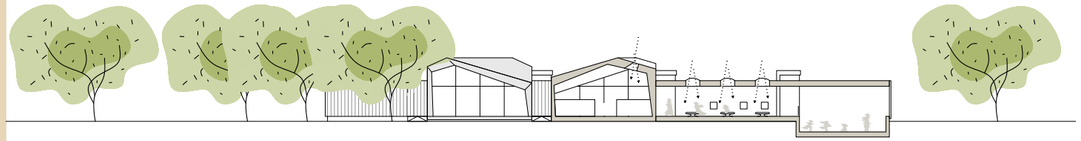

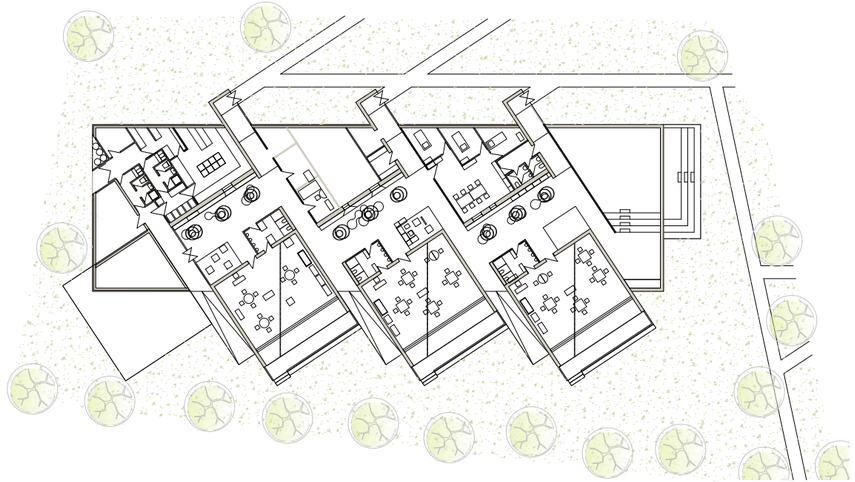

04 FOTOGRAFIJE IZVEDENOG STANJA

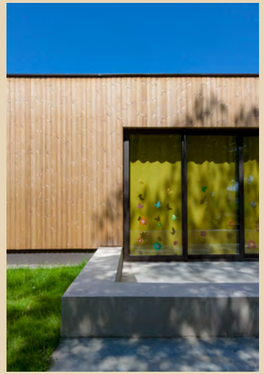

05 DJEČJI VRTIĆ “PETAR PAN”

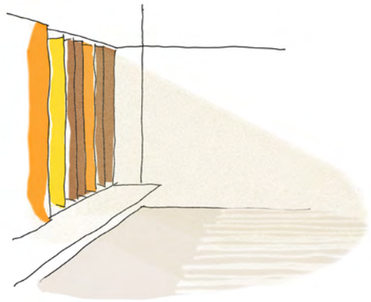

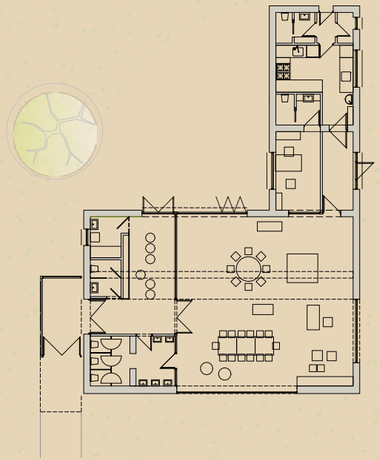

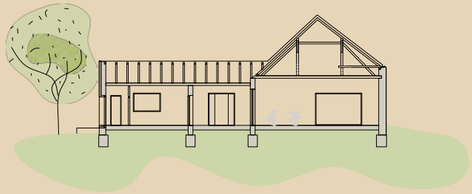

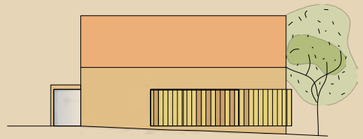

Lokacija: Satnica
Namjena: dječji vrtić
(rekonstrukcija, prenamjena)
Površina: GBP 178 m2
Faza: realizirano 2020.
suradnja sa Zrinkom Babić Vujić

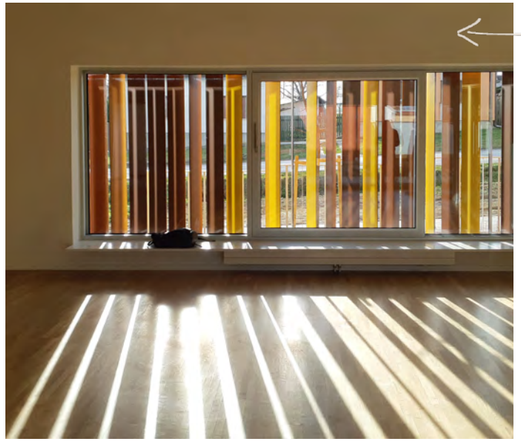

06 KAPELICA SATNICA ĐAKOVAČKA

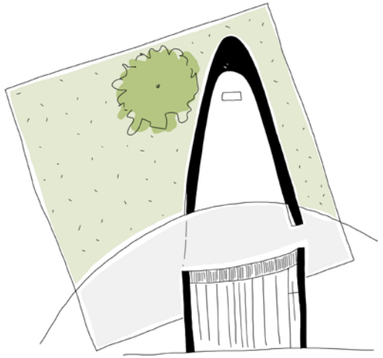

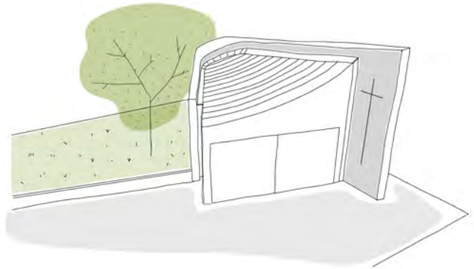

Lokacija : Satnica Đakovačka
Namjena: grobna kapela s neposrednim okolišem
Površina: GBP 38,86 m2
Faza: ishođena građevinska dozvola, izvedbeni projekt

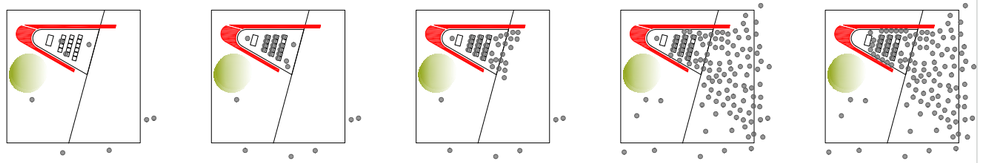

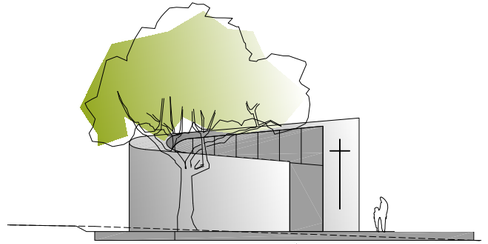

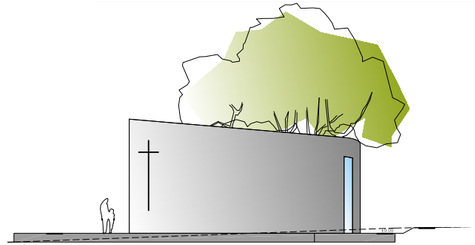

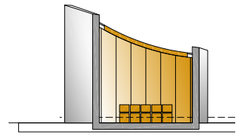

2

POSLOVNA, TURISTIČKA I ZDRASTVENA NAMJENA

07 POLIKLINIKA SANUS
08 VINARIJA MLADINA
09 HOTEL LOŠINJ
10 VINARIJA ROYAL HILL

07 POLIKLINIKA SANUS

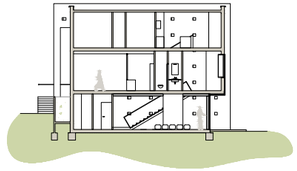

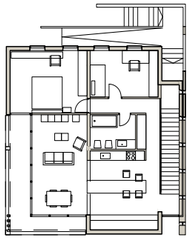

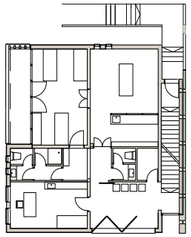

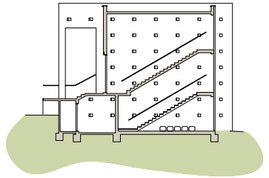

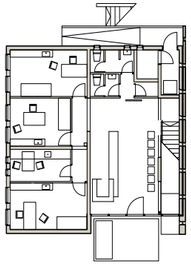

Lokacija: Zadar
Namjena: zdrastvena namjena (poliklinika) + stanovanje
Površina: GBP 403m2
Faza: realizirano 2004.

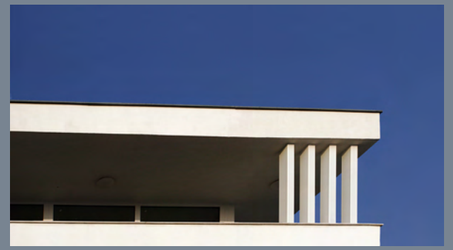

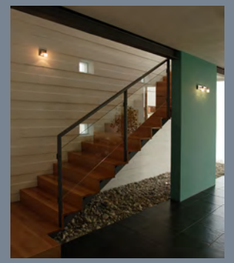

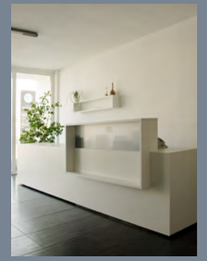

08 VINARIJA MLADINA

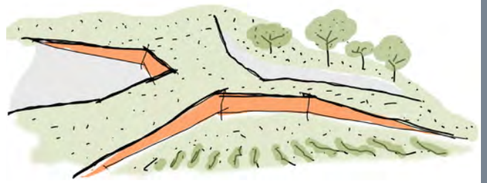

Lokacija: Jastrebarsko
Namjena: proizvodno poslovna
Površina: GBP 1800 m2
Faza: ishođena građevinska dozvola
suradnja s Krešimirom Matasom

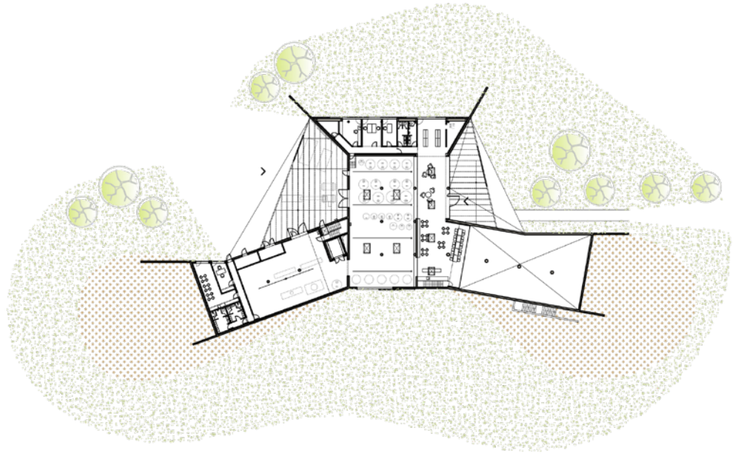

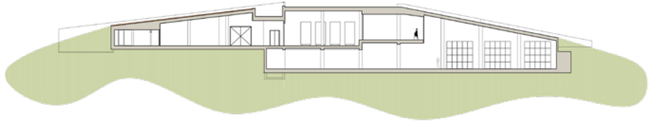

09

HOTEL RUJNICA

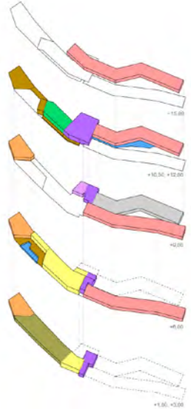

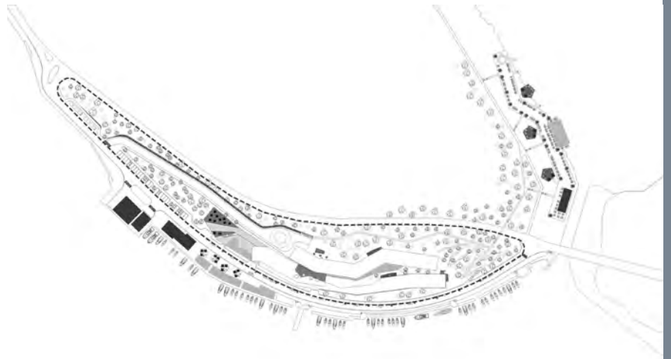

Lokacija:Mali Lošinj
Namjena: turistička
Pozivni natječaj - pobjednički rad
u suradnji s Goranom Giljanović
i Eugenom Popovićem

09

HOTEL RUJNICA

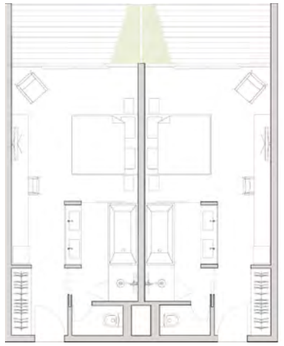

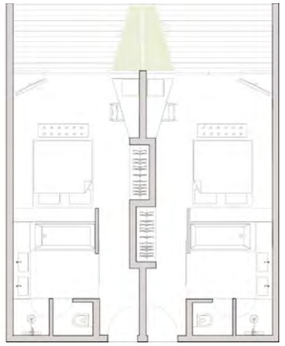

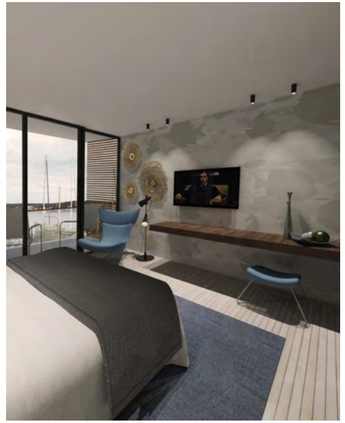

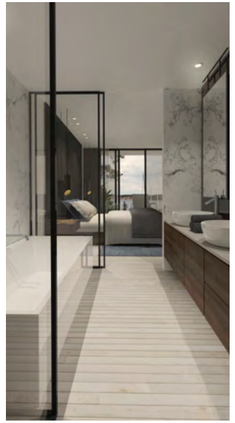

10 VINARIJA ROYAL HILL

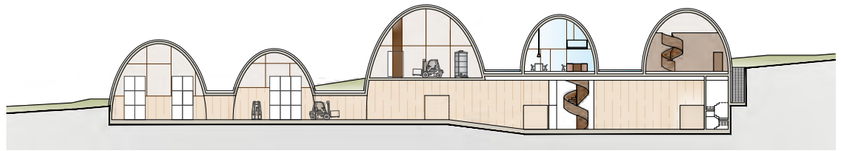

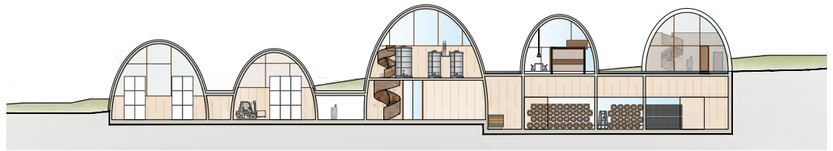

Lokacija: Dalj
Namjena: proizvodno poslovna
Površina: GBP 3.933,45 m²
Pozivni natječaj

10

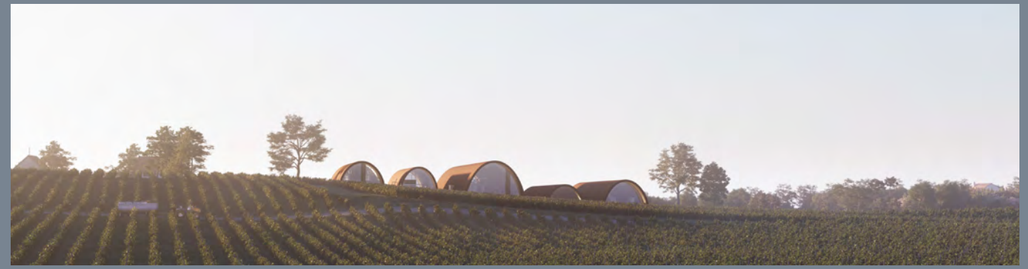

3 STAMBENA NAMJENA

11 KUĆA L
12 KUĆA RK
13 KUĆA M
14 KUĆA B2
15 KUĆA SB
16 KUĆA L2
17 KUĆA M2
18 KUĆA RAKOVICA
19 KUĆA KRK
20 STAMBENA ZGRADA OKRUG

11 KUĆA L

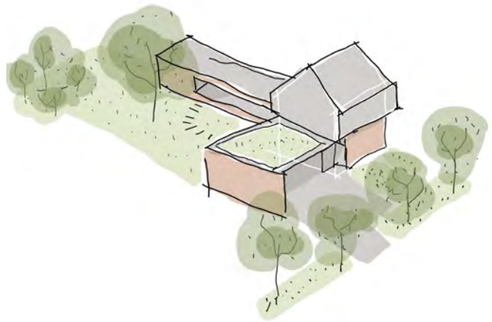

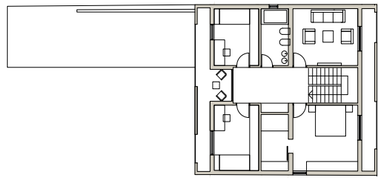

Lokacija: Đakovo
Namjena: obiteljska kuća
Površina: GBP 270 m2
Faza: idejni projekt

12 KUĆA RK

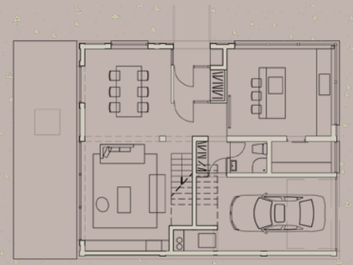

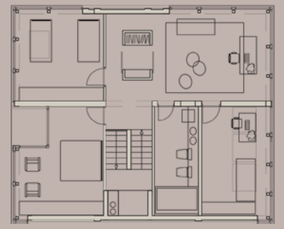

Lokacija: Đakovo
Namjena: obiteljska kuća
Površina: GBP 260 m2
Faza: realizirano 2006.
suradnja s Marijom Perko

13 KUĆA M

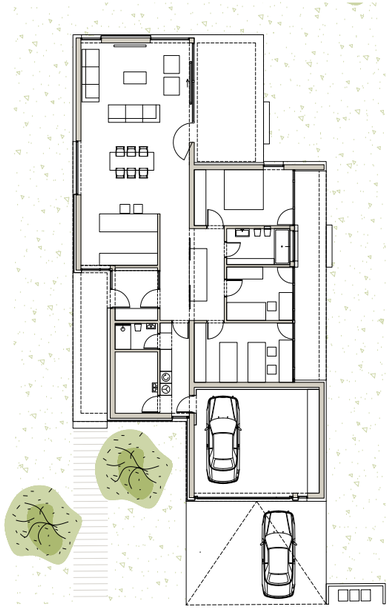

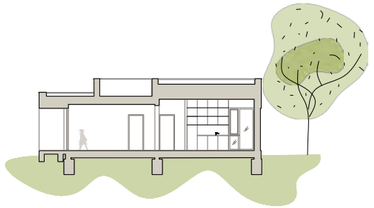

Lokacija: Đakovo
Namjena: obiteljska kuća
Površina: GBP 210 m2
Faza: u izgradnji

14 KUĆA B2

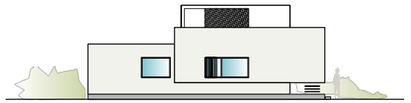

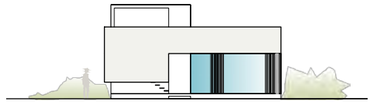

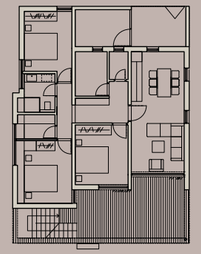

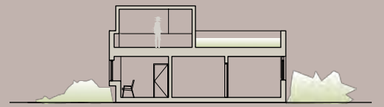

Lokacija: Seline
Namjena: kuća za odmor
Površina: GBP 210 m2
Faza: idejni projekt

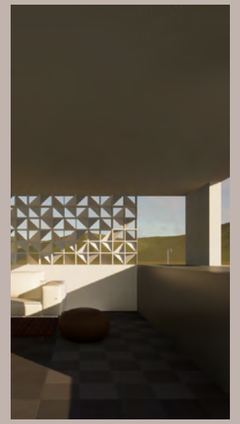

15 KUĆA SB

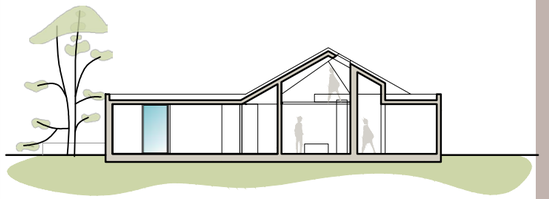

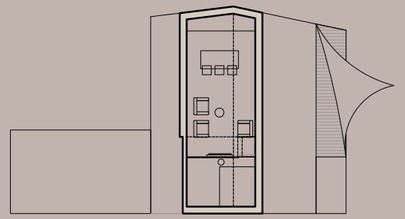

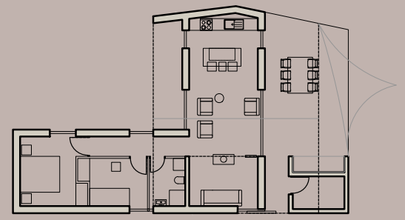

Lokacija: Molat
Namjena: kuća za odmor
Površina: GBP 210 m2
Faza: ishođenje građevinske dozvole

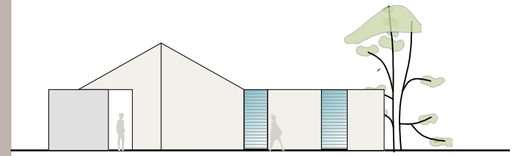

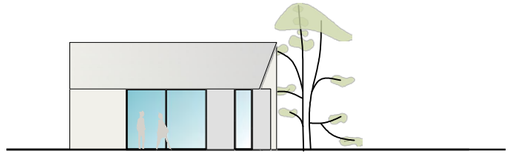

16 KUĆA L2

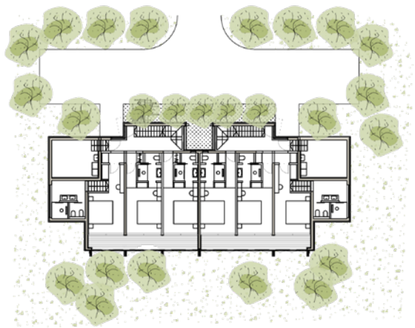

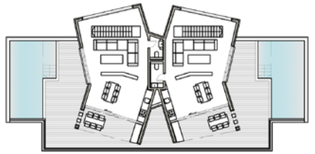

Lokacija: Vodice
Namjena: kuća za odmor
Površina: GBP 210 m2
Faza: u izgradnji

17 KUĆA M2

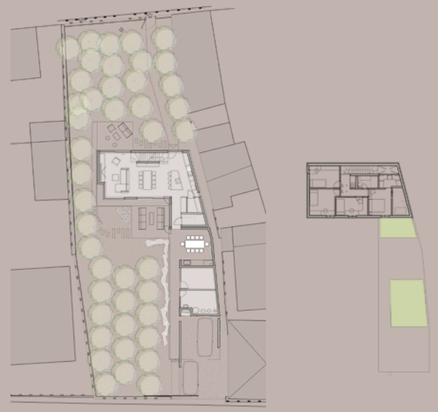

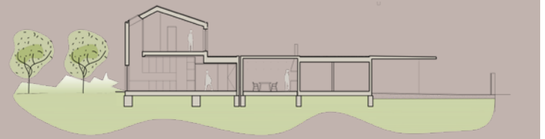

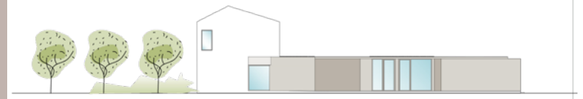

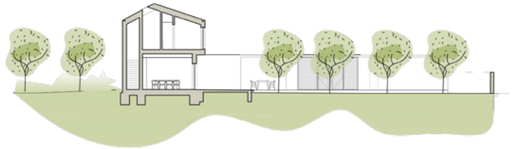

Lokacija: Opuzen
Namjena: obiteljska kuća
Površina: GBP 210 m2
Faza: glavni projekt

18 KUĆA RAKOVICA

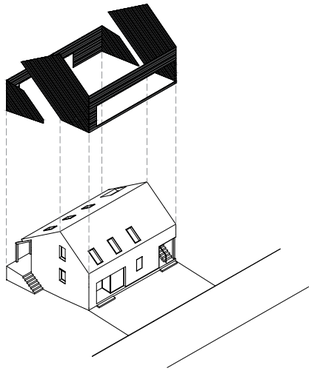

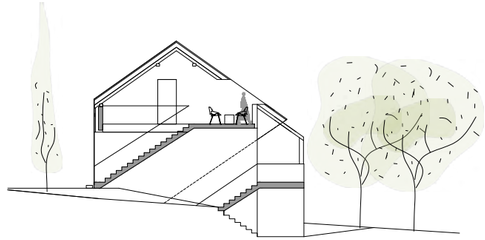

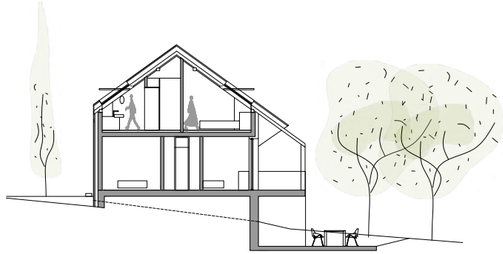

Lokacija: Nova Kršlja
- rekonstrukcija
Namjena: kuća za odmor
Površina: GBP 132m2

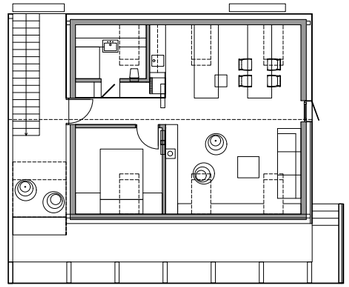

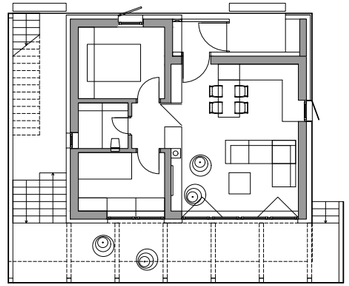

19 KUĆA MELINE

Lokacija: Meline, Krk
Namjena: kuća za odmor, 5 apartmana + wellness
Površina: GBP 440 m2
realizirano: 2022.

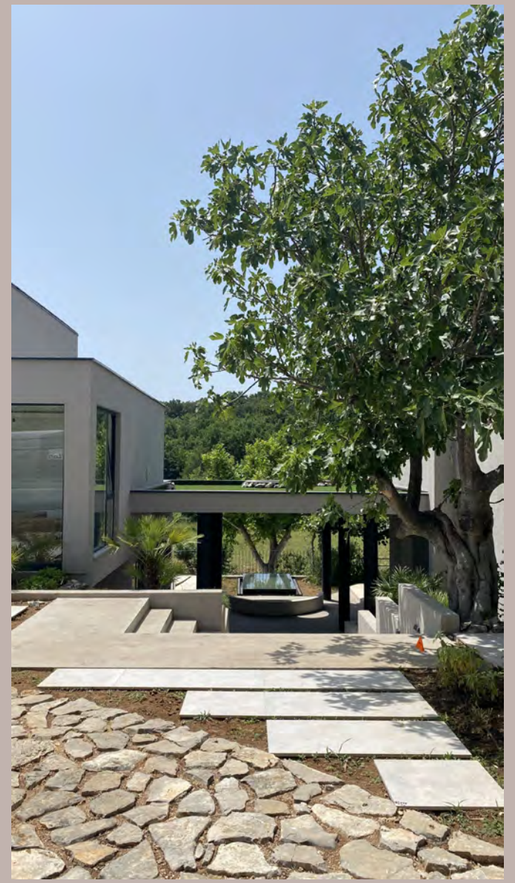

5 INTERIJERI

21 ZUVITEO RESIDENCES
22 HOTEL NEPTUN IMPORTANE
23 APARTMANI D
24 INDIGO STORE
25 KONOBA BAĆA
26 STAN R
27 STAN V

INTERIJERI

21 ZUVITEO RESIDENCES

Lokacija: Korčula
Namjena: interijer luksuznog turističkog smještajnog objekta
Površina: GBP 246 m2
Faza: realizirano 2019.

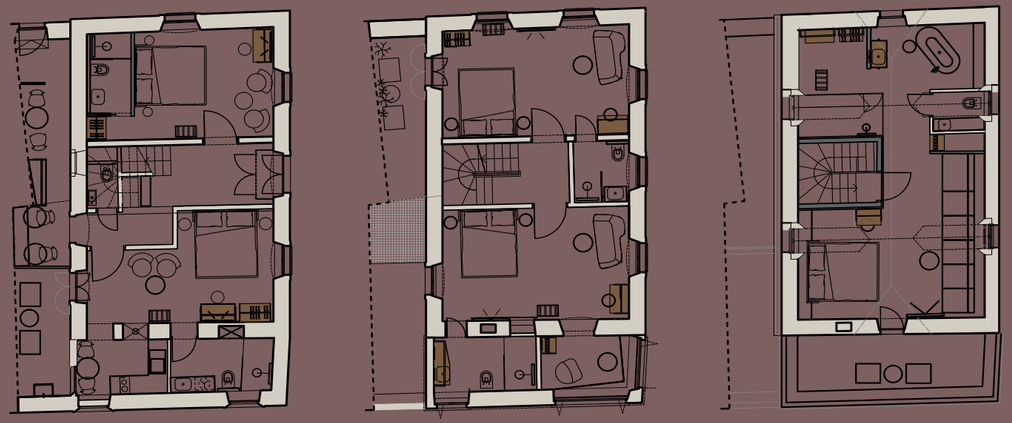

21 VIZUALIZACIJE

FOTOGRAFIJE IZVEDENOG STANJA

22 HOTEL NEPTUN

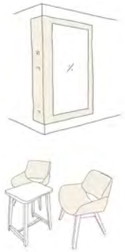

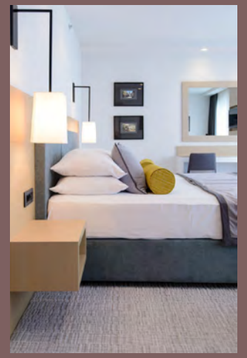

Lokacija: Dubrovnik
Namjena: interijer hotela
Faza: realizirano 2015.
suradnja s Velinda Mršić designom

23 APARTMANI DRAŠKOVIĆ

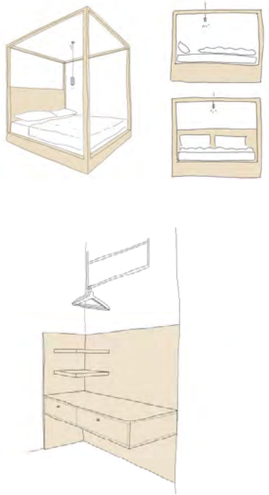

Lokacija: Zagreb
Namjena: interijer apartmana
Faza: realizirano 2018.

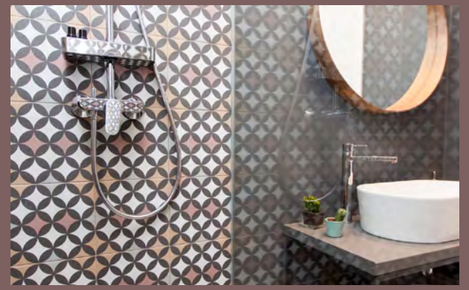

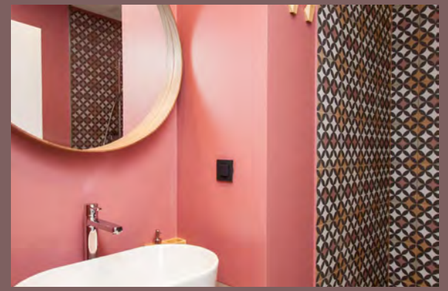

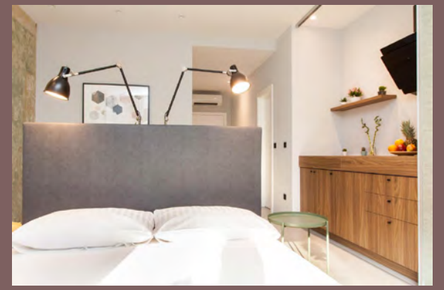

24 INDIGO STORE

Lokacija: Zagreb
Namjena: interijer
Faza: realizirano 2015.
suradnja s Velinda Mršić designom

25 KONOBA BAĆA

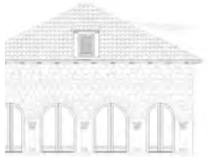

Lokacija: Ston
Zahvat: interijer konobe
Faza: realizirano 2018.

26

STAN R

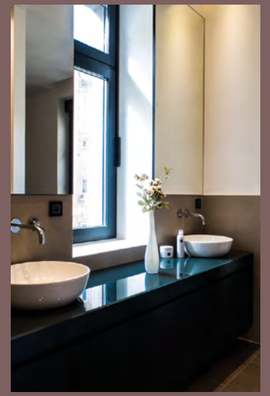

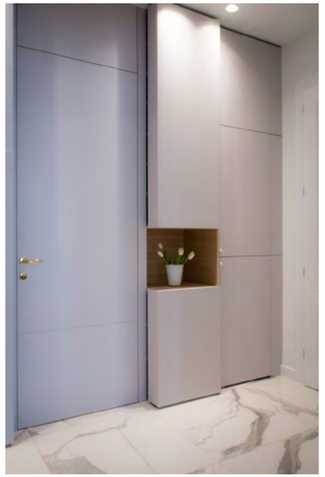

27

STAN V

POPIS REFERENTNIH RADOVA

Kulturna dobra, muzeji, posjetiteljski centri i sl.:

+ rekonstrukcija stambene građevine, Draškovićeva ulica, Zagreb, zaštićena kulturna cjelina
+ Geo-info centar Voćin s projektom unutarnjeg uređenja i postava izložbenog prostora, investitor Javna ustanova Park prirode Papuk
+ projektna dokumentacija za izgradnju faksimila povijesnog tipa 4-domke u sklopu zaštićene urbano-povijesne cjeline Bata ville u Borovom naselju, investitor Ministarstvo regionalnog razvoja, šumarstva i vodnog gospodarstva
+ izgradnja faksimila povijesnih tipova 1-domki (3 tipa) zaštićene urbano-povijesne cjeline Bata ville u Borovom naselju
+ rekonstrukcija arheološkog spomenika iz željeznog doba (izrada replike dijela građevine i dogradnja prezentacijskog prostora za posjetitelje) Tumula III, na lokaciji Kaptol-Čemernice
+ projekt unutarnjeg uređenja i postava prostora „Kuća panonskog mora“ u sjedištu JU PP Papuk u Velikoj
+ projekt izložbenog postava u interaktivnom posjetiteljskom centru rezervata biosfere Mura-Drava-Dunav u Noskovačkoj Dubravi
+ projekt Eko muzej pustinja Blaca, otok Brač
+ rekonstrukcija stambenih građevina Vinogradska 5 i 15, Zagreb
+ rekonstrukcija baroknog portala, Opatovina, Zagreb
+ analiza dokumentacije, postojećeg i zatečenog stanja, definiranje obuhvata i zahvata za očuvanje, uređenje i revitalizaciju Strossmayerovog perivoja u Đakovu
+ projektni zadatak i prateća dokumentacija potrebna za provedbu natječaja za projektiranje rasvjete kulturnih dobara na Trgu J.J.Strossmayera u Đakovu

Poslovna, turistička, zdravstvena i gospodarska namjena:

+ poliklinika Sanus, Zadar, investitor Poliklinika Sanus
+ vinarija Mladina, Jastrebarsko
+ vinarija Royal Hill, Dalj, Erdutsko vinogorje, pozivni natječaj
+ seosko gospodarstvo u Budimcima, investitor Hemco d.o.o.
+ stambeno-poslovna građevine u Đakovu u Preradovićevoj ulici
+ idejni projekt građevine poduzetničkog inkubatora radne zone Rakitovec u Velikoj Gorici
+ farma muznih krava, Cerovlje
+ poslovna zgrada, Višnjan
+ poslovna zgrada, Pisarovina
+ Hotel Korsal, Zuviteo residence rekonstrukcija i interijer (5 ekskluzivnih apartmana)
+ Rekonstrukcija i interijer apartmana Hotela Korsal, Korčula, realizacija 2018. (140m2)
+ Rekonstrukcija i interijer restorana Ministarstva poljoprivrede, Zagreb, projekt 2018. (1300m2)
+ Rekonstrukcija i interijer dućana Indigo, Dežmanova ul. Zagreb, realizacija 2015.
+ Rekonstrukcija dućana Magali, Zagreb, Dežmanova ul. realizacija 2016.
+ Rekonstrukcija i interijer hotela Neptun , Dubrovnik realizacija 2015.
+ Rekonstrukcija i interijer restorana Mediteraneo, Dubrovnik, realizacija 2015.
+ Interijer restorana i wellness centra hotela Princess, Dubrovnik, realizacija 2015.
+ Interijer kongresnog centra hotela Princess Dubrovnik, realizacija 2015.

POPIS REFERENTNIH RADOVA

Javna i društvena namjena:

+ građevina arhiva javne ustanove Hrvatske vode, VGO Osijek, Osijek
+ pastoralni centar u Velikoj Kopanici
+ dječji vrtić 'Hlapić', Semeljci
+ rekonstrukcija Trga hrvatskih velikana (pješačke i parkovne površine, biciklističke staze, parkirališta i ostalo) u Gradištu
+ kapela na mjesnom groblju u Satnici Đakovačkoj
+ višenamjenska javna građevina - dječji vrtić, prostori lokalne samouprave, dom zdravlja, ljekarna, u Satnici Đakovačkoj
+ dječji vrtić Sjever, Đakovo
+ društveni dom s dječjim vrtićem i javnim trgom u naselju Kuševac, Đakovo

Interijeri:

+ obiteljska kuća M, Đakovo
+ uređenje uredskih prostora, prijema i izložbenog prostora poduzeća Hemco, Đakovo
+ interijer ureda Emakina, Zagreb
+ rekonstrukcija i interijer škole stranih jezika Helen Doron, Velika Gorica
+ rekonstrukcija i interijer restorana Baća, Ston
+ rekonstrukcija i interijer restorana Ministarstva poljoprivrede, Zagreb
+ interijer hotela Korsal, Korčula, objekt D
+ juice&food bar Prefino, Zagreb (rekonstrukcija i interijer),
+ interijer stana PK, Zagreb, Maksimir, realizacija 2020.
+ interijer stana P, Zagreb, Maksimir
+ Interijer stana B2, Slovenska ul., Zagreb

Stambena namjena:

+ stambeni objekt F, Trešnjevka, Zagreb, privatni investitor
+ obiteljska kuća K, Đakovo
+ tri dvojne kuće, Višnjan, 12 stanova, privatni investitor
+ rekonstrukcija stambeno-poslovnog objekta, Frankopanska ulica, Đakovo
+ obiteljska kuća KR, Splitska ulica, Đakovo
+ stambeno-poslovni objekt, Đakovo
+ obiteljska kuća F, Sv. Ivan Zelina
+ obiteljska kuća M, Đakovo
+ stambeno-poslovna građevine u Đakovu u Preradovićevoj ulici
+ kuća za odmor, Molat, Otok Molat
+ rekonstrukcija obiteljske kuće T, Đakovo
+ rekonstrukcija stare kamene kuće, Molat, Otok Molat
+ rekonstrukcija kuće za odmor K, Nova Kršlja, Rakovica
+ obiteljska kuća P, Zagreb
+ obiteljska kuća VB, Zagreb
+ rekonstrukcija obiteljske kuće P, Zagreb
+ kuća za odmor N, Jamnica, Pisarovina
+ luksuzna kuća za odmor, Jastrebarsko
+ obiteljska kuća M, Opuzen